



GroundTruth Exploration Inc.

Box 70, Dawson City, YT, Y0B 1G0  
http://groundtruthexploration.com/

Client: White Gold Corp.

Dip (°): -60

Surveyed By: Connor Caglioti

Survey Date: 14 June 2018

HoleID: BETWHTRAB18-017

Azimuth (T): 360

Report By: James Alexander

Report Date: 06 November 2018

UTM: 07N 624750m E 6964311m N | Elevation: 675 m | EOH: 97.54 m

- Fracture

Fracture (1)

Fracture (2)

Foliation (1)

Fault
- Dyke

Contact Surface

- AMPH

BQFG

gradational

faulted

Assay

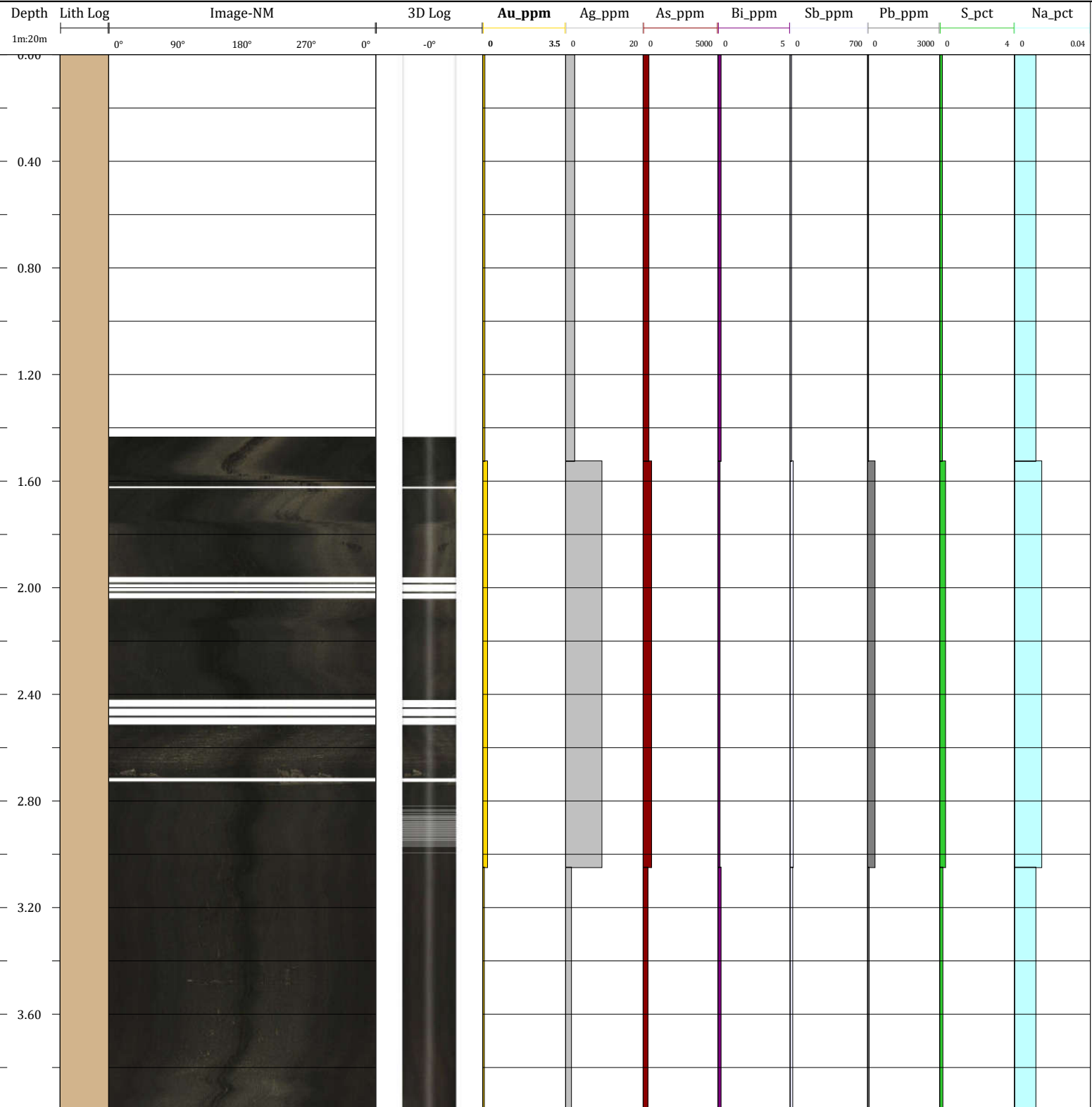

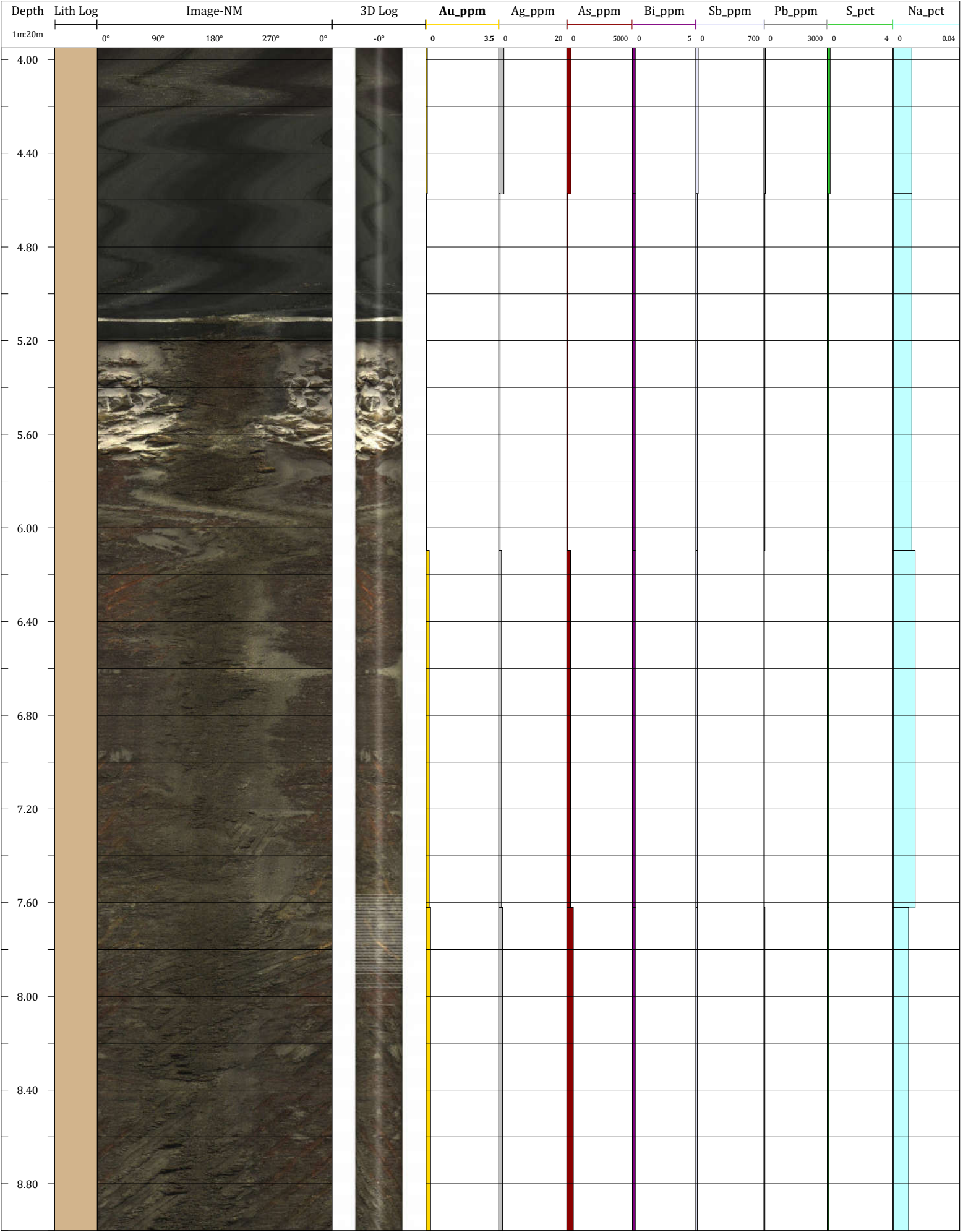

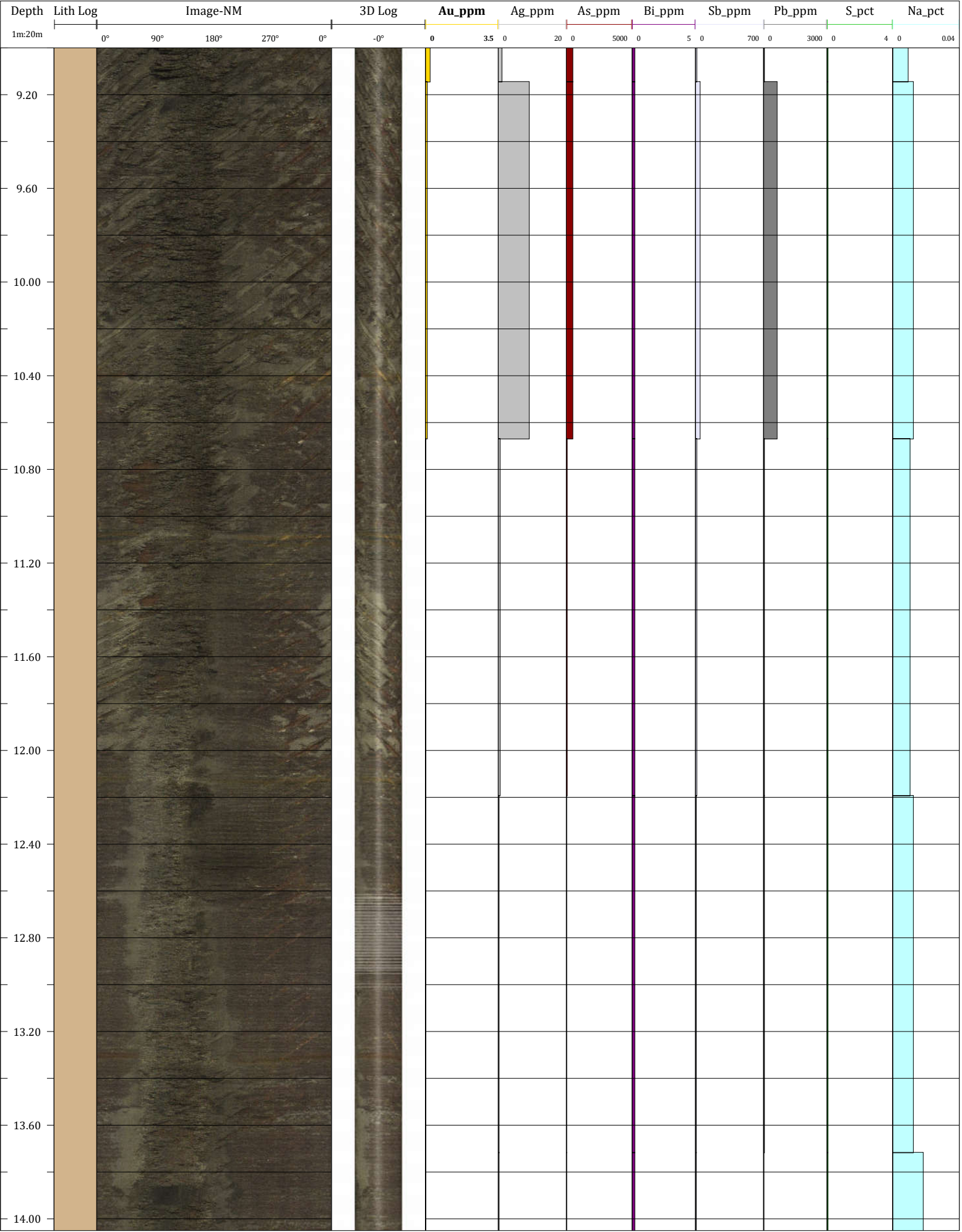

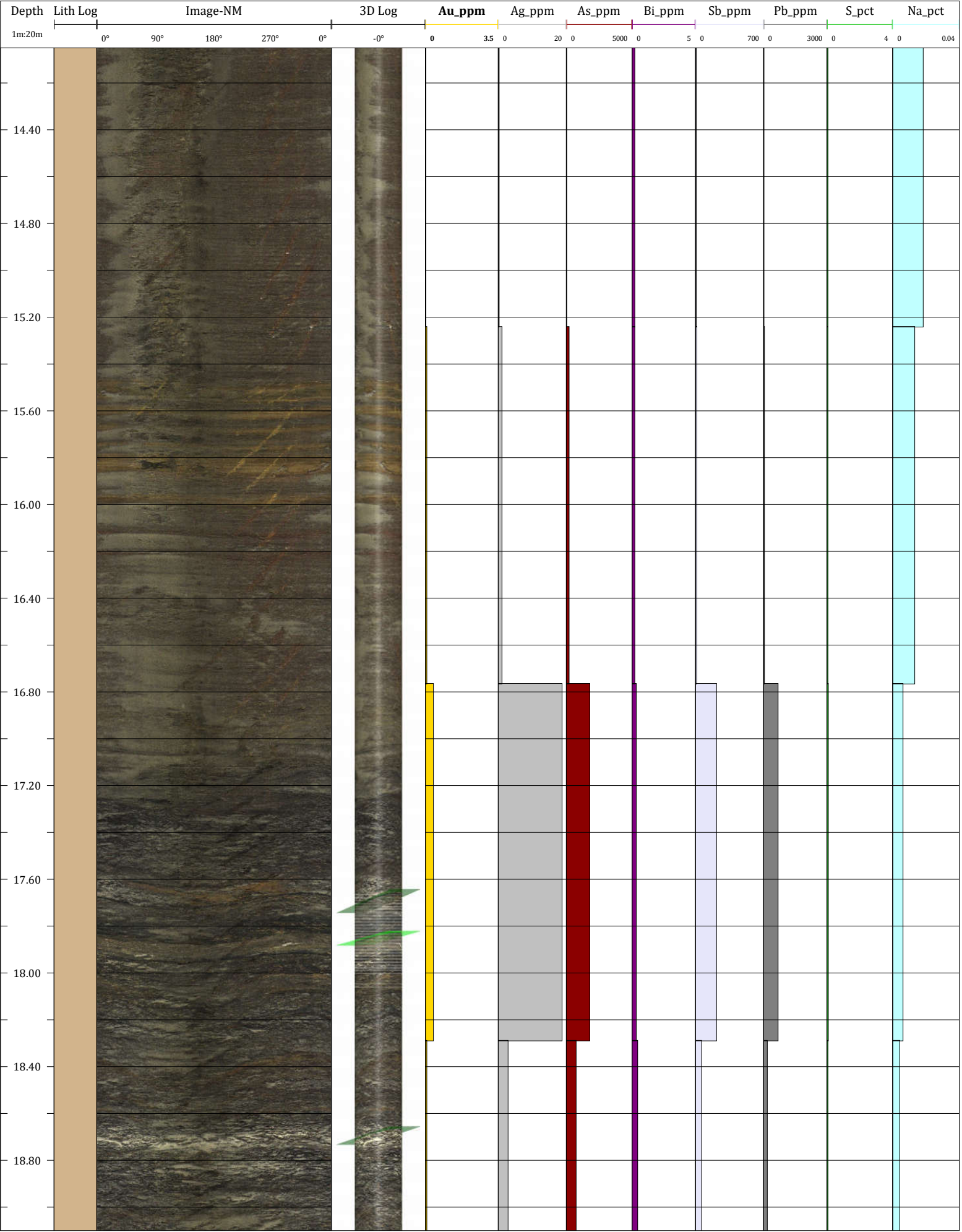



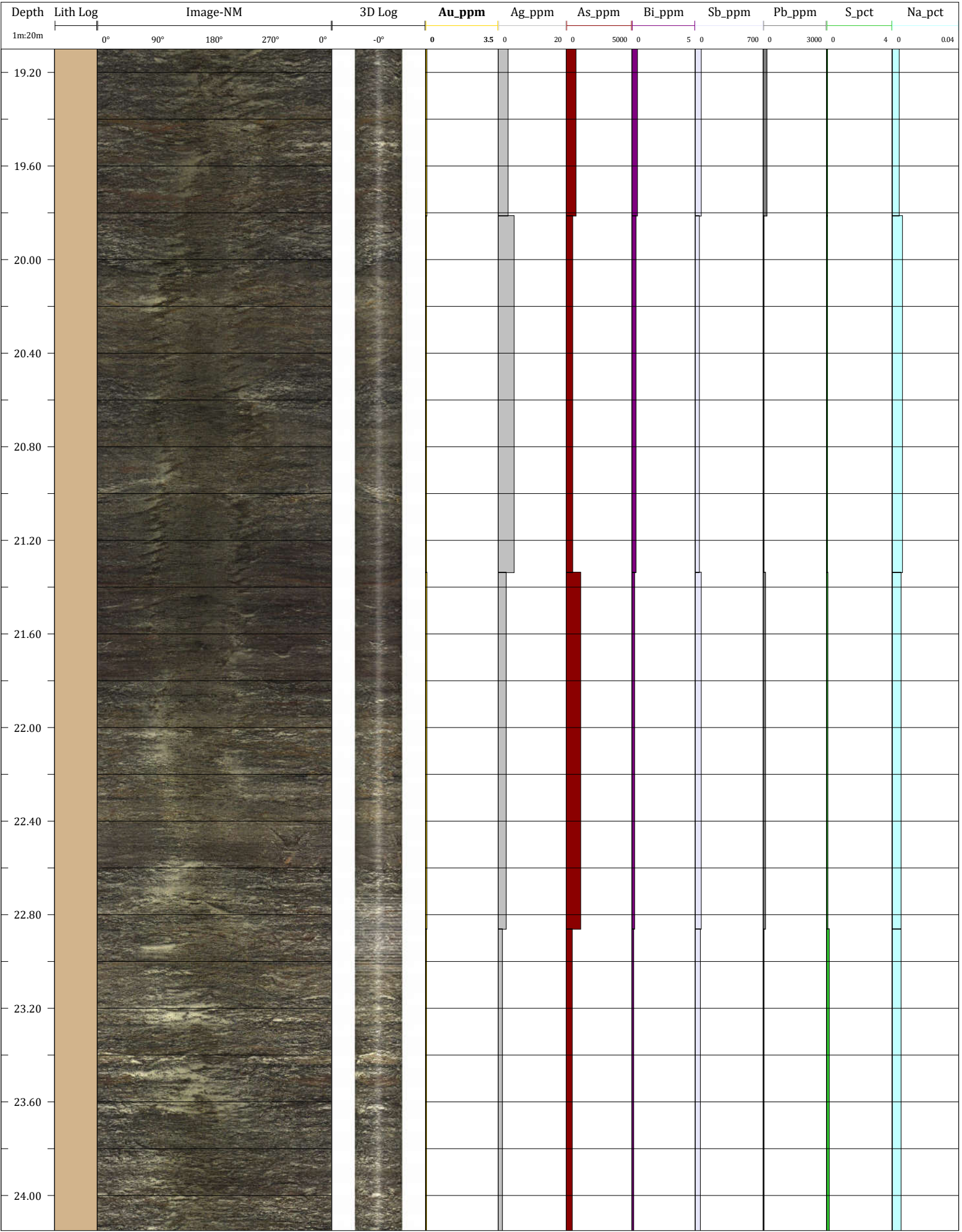

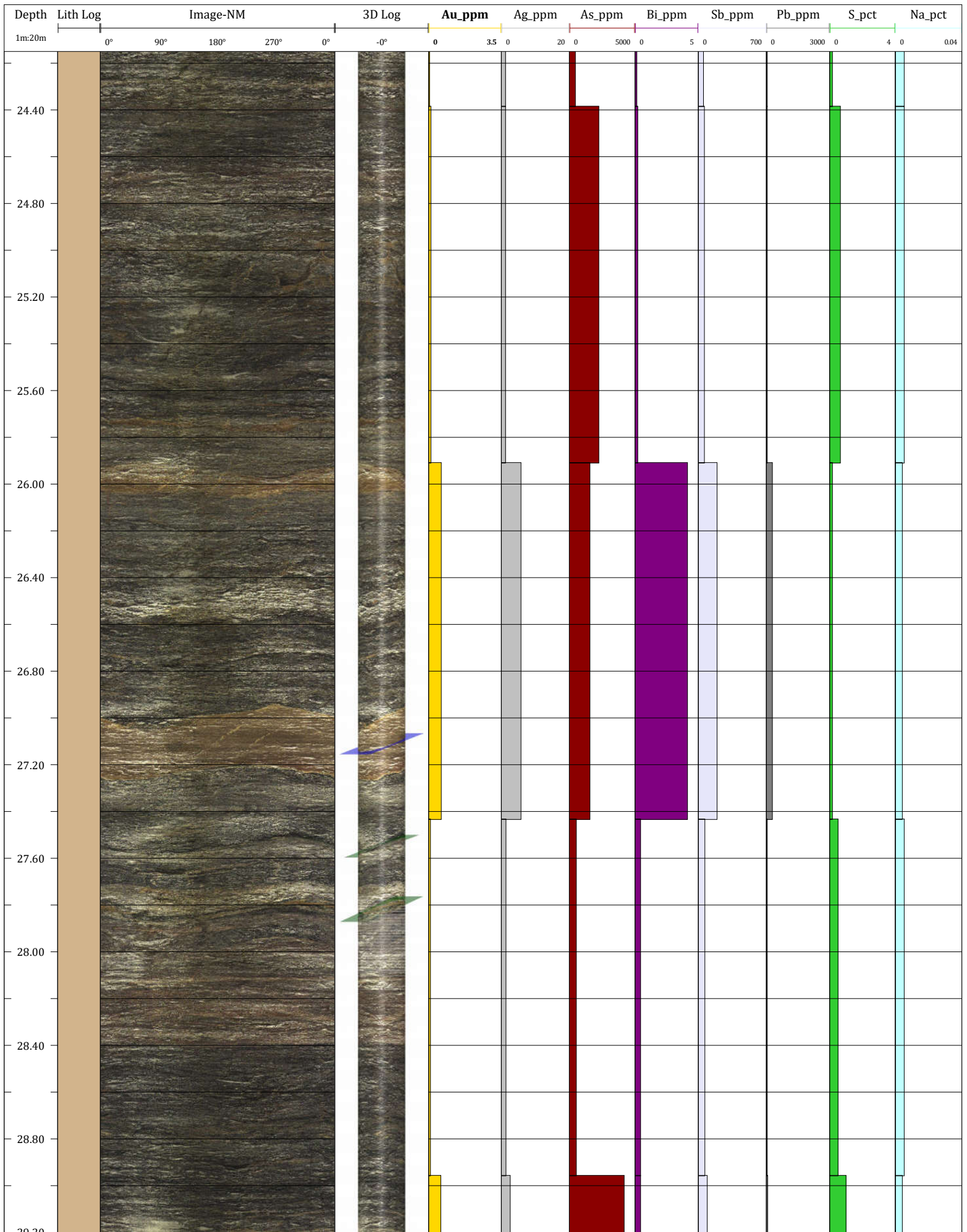



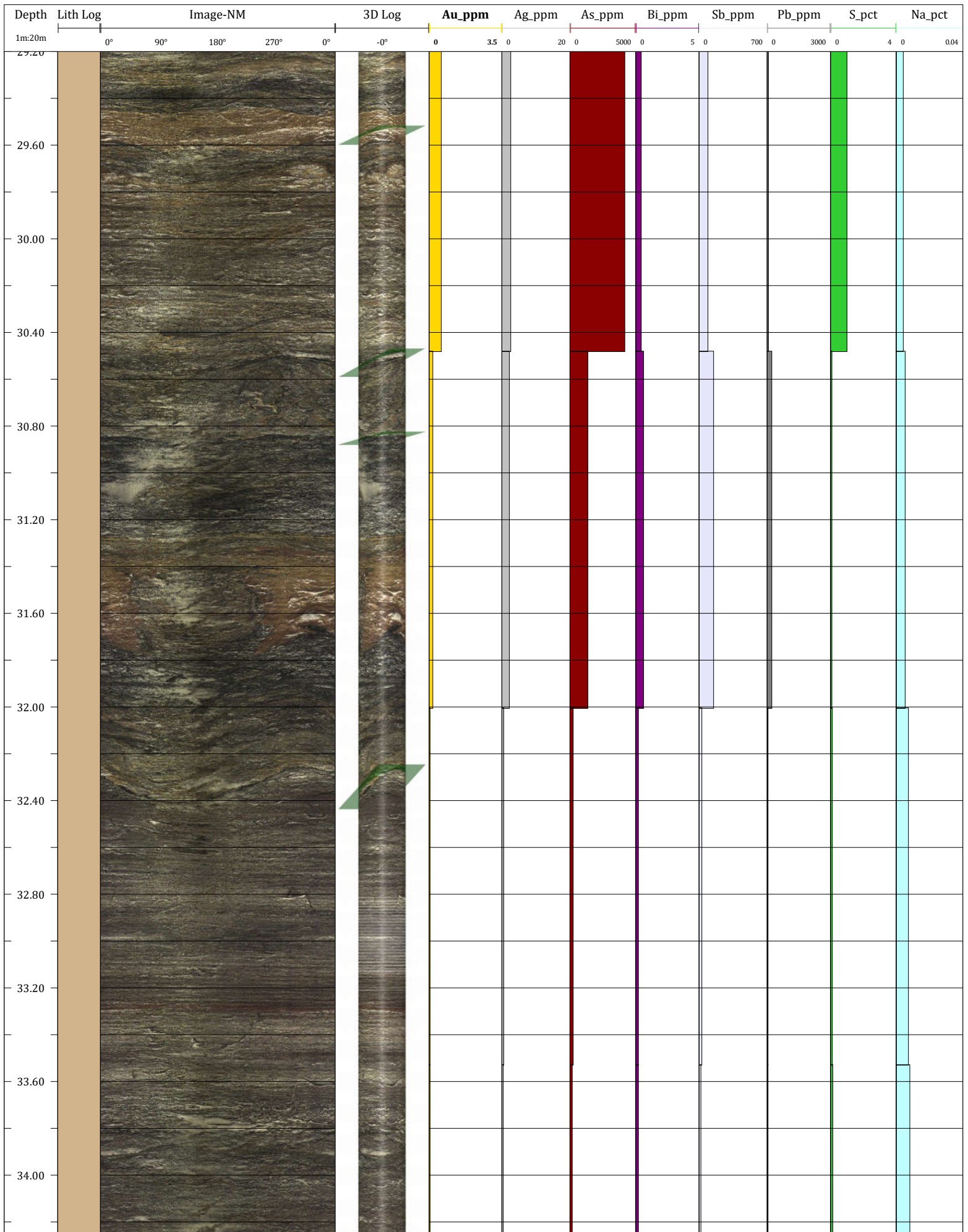

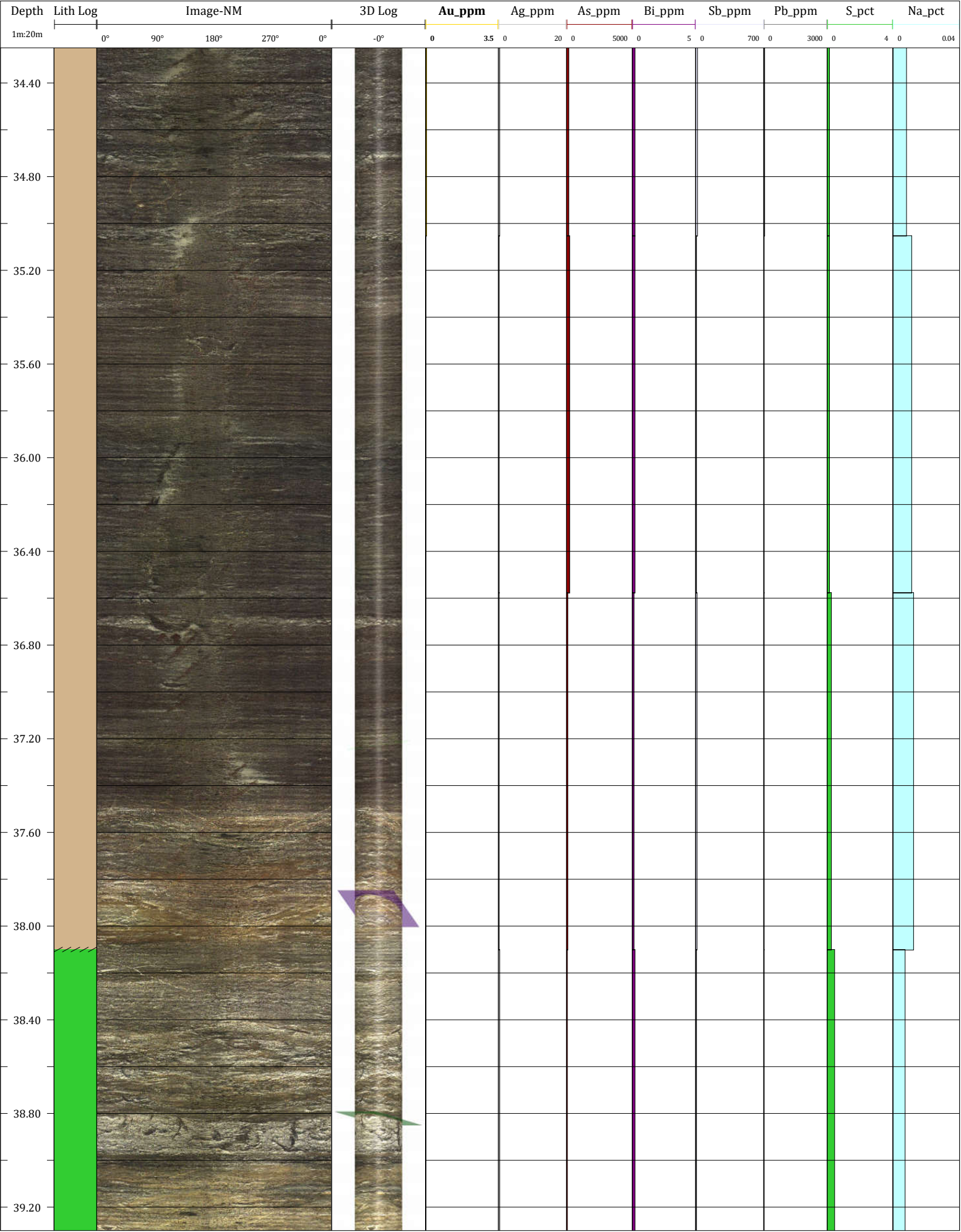



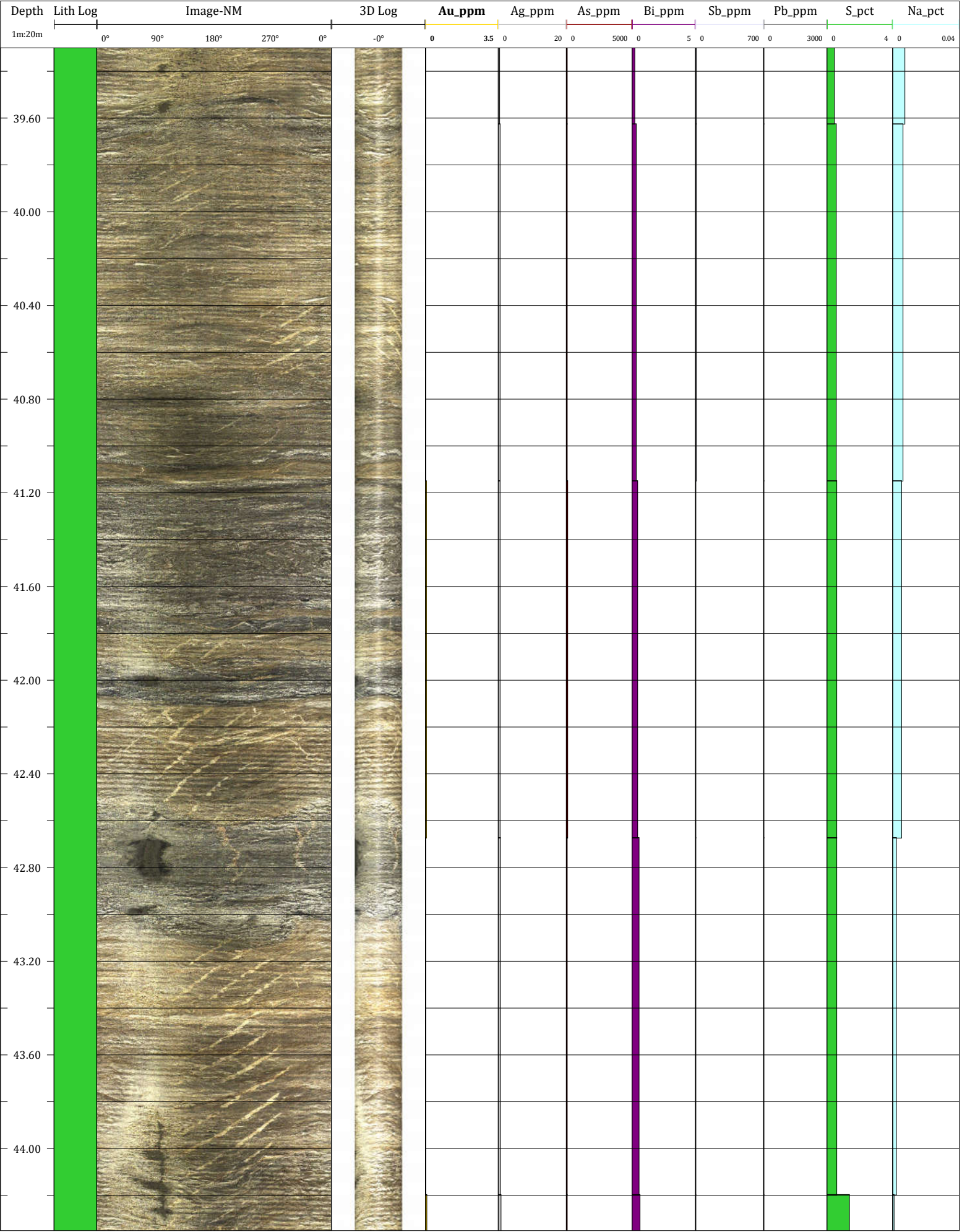

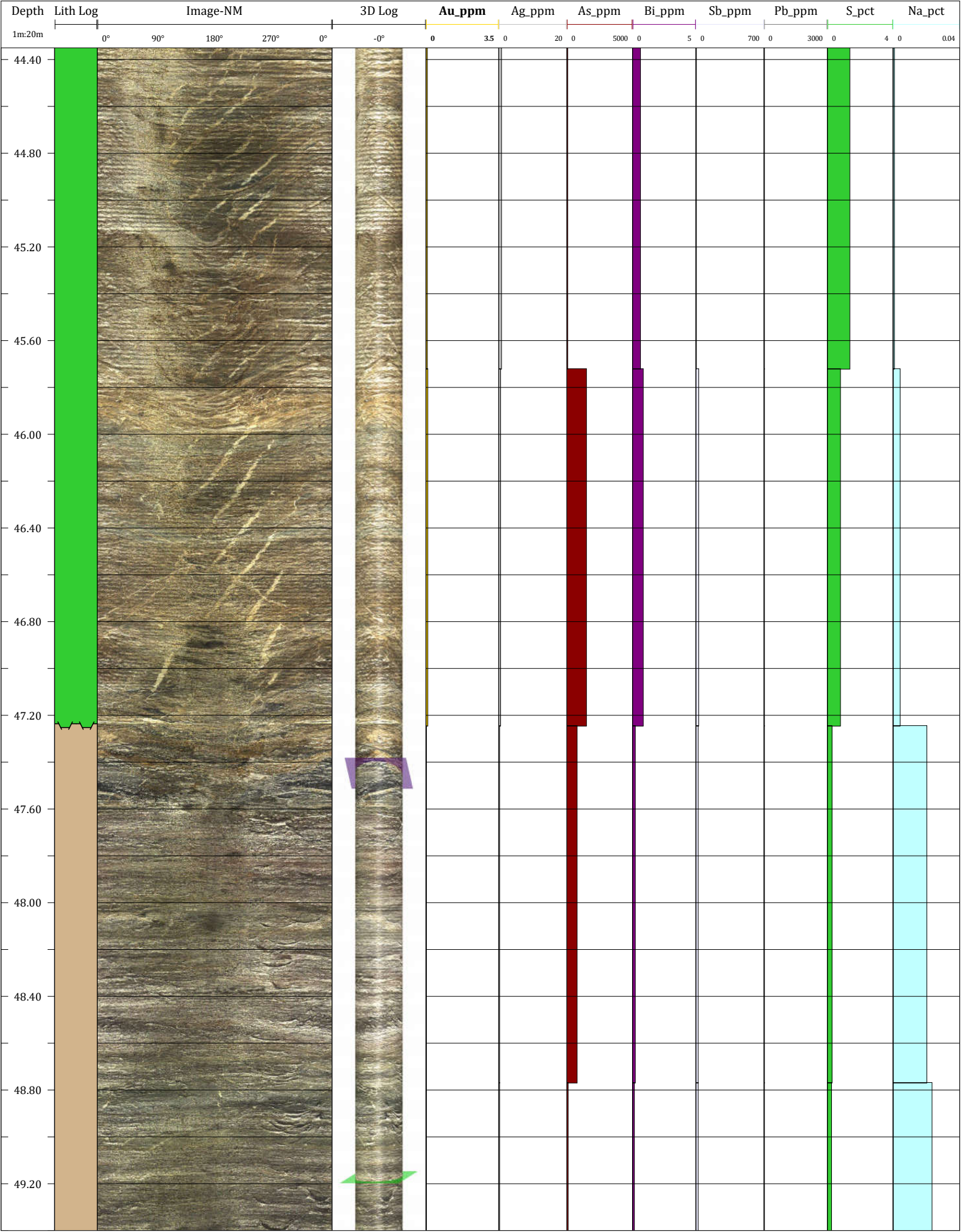



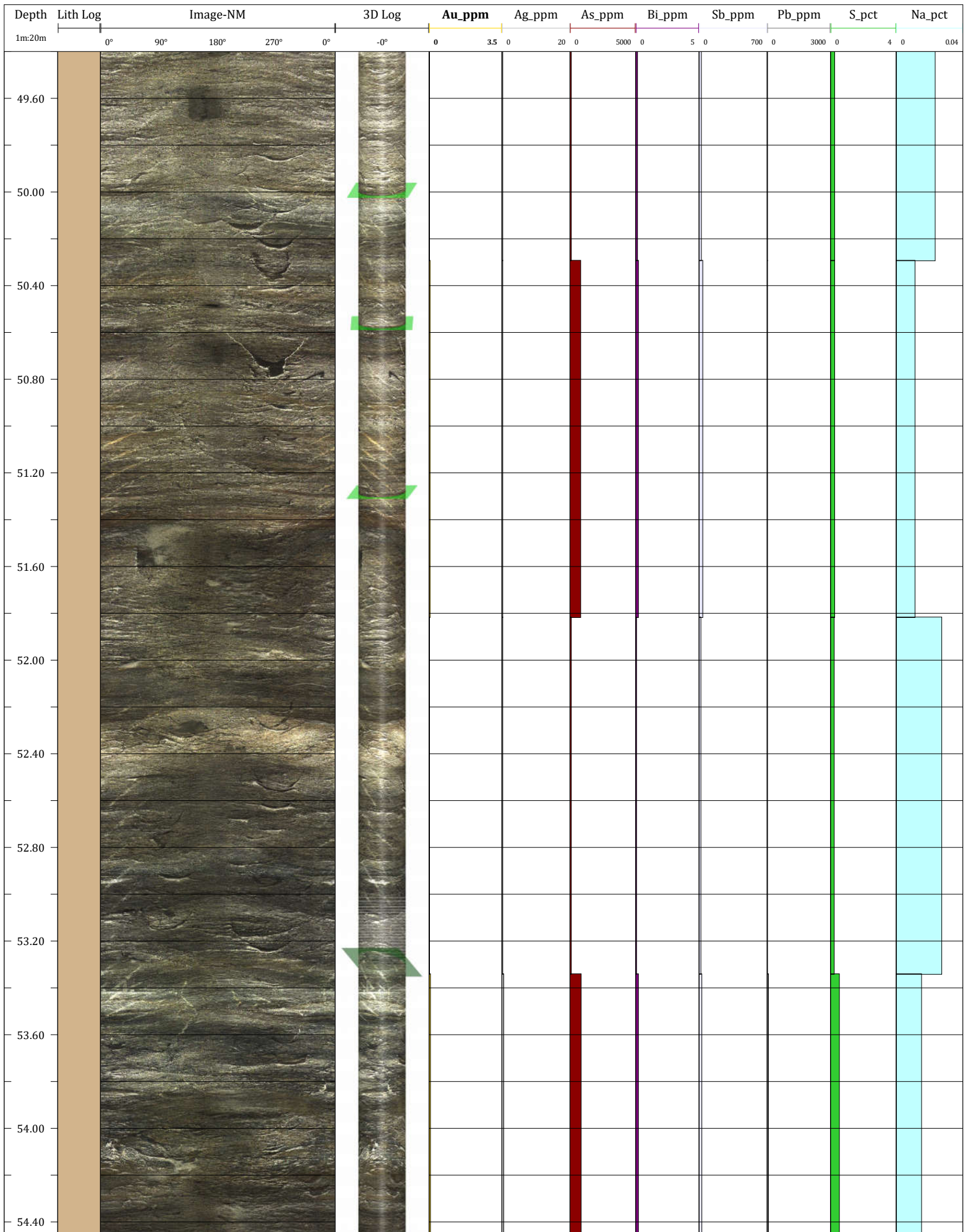



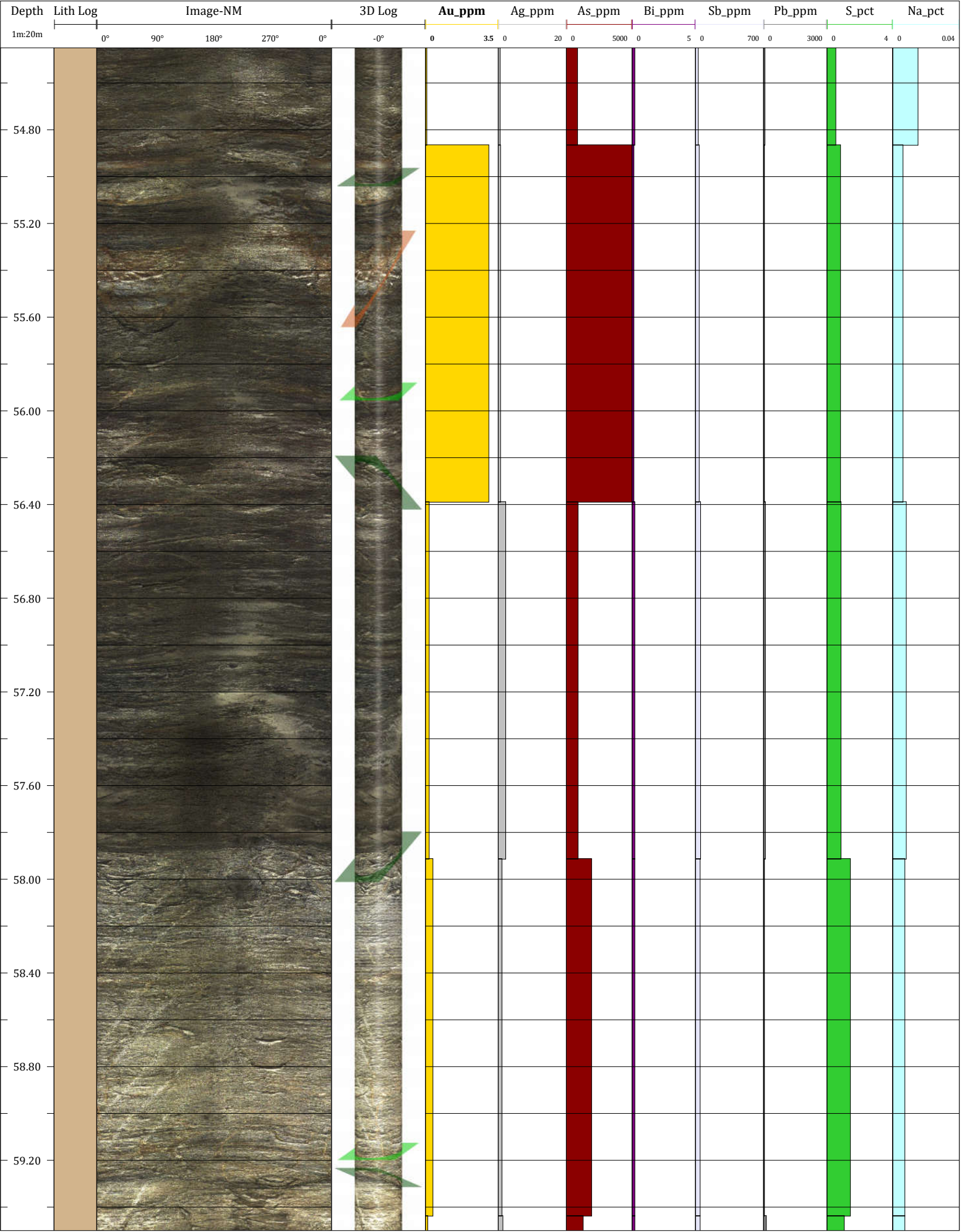

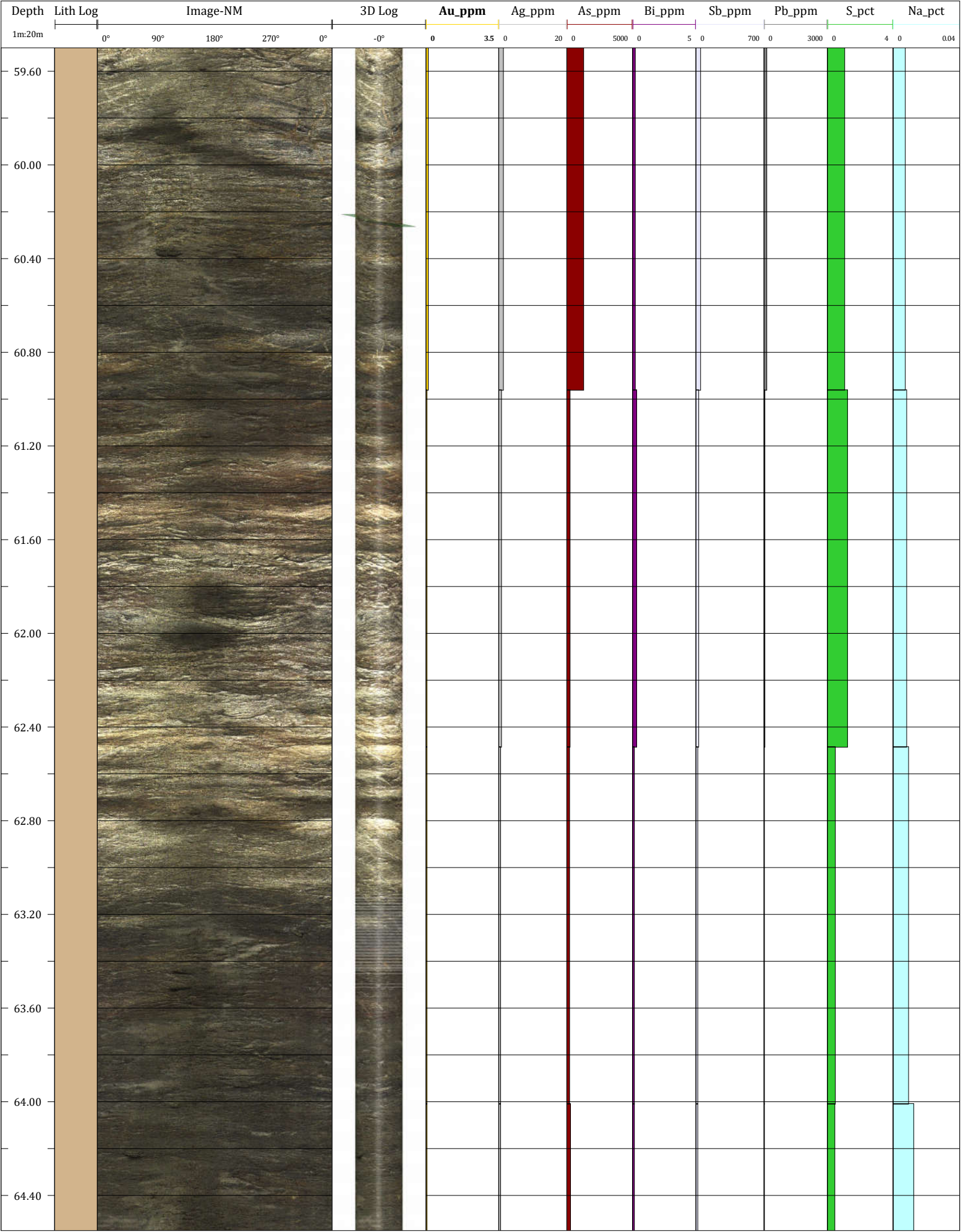



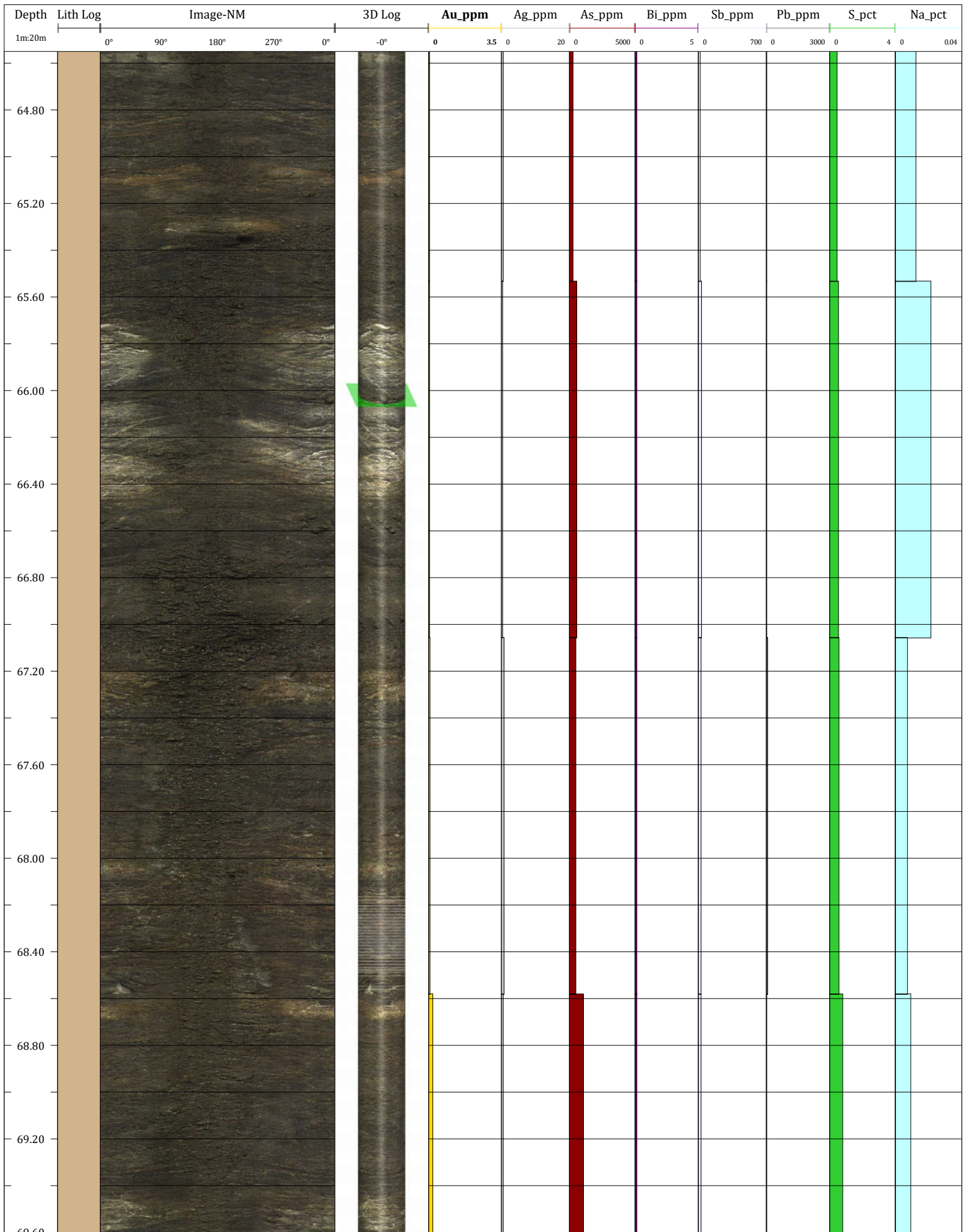



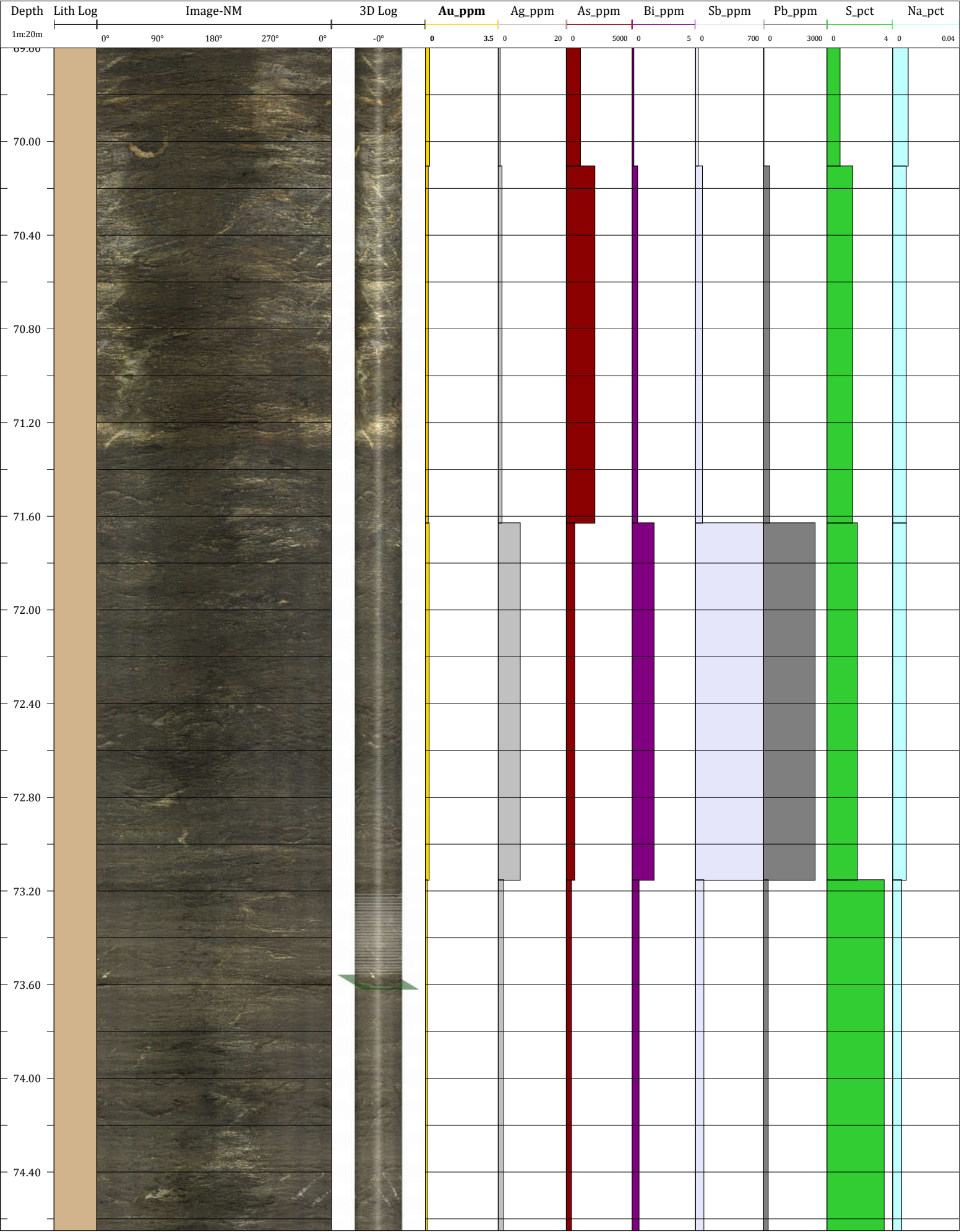

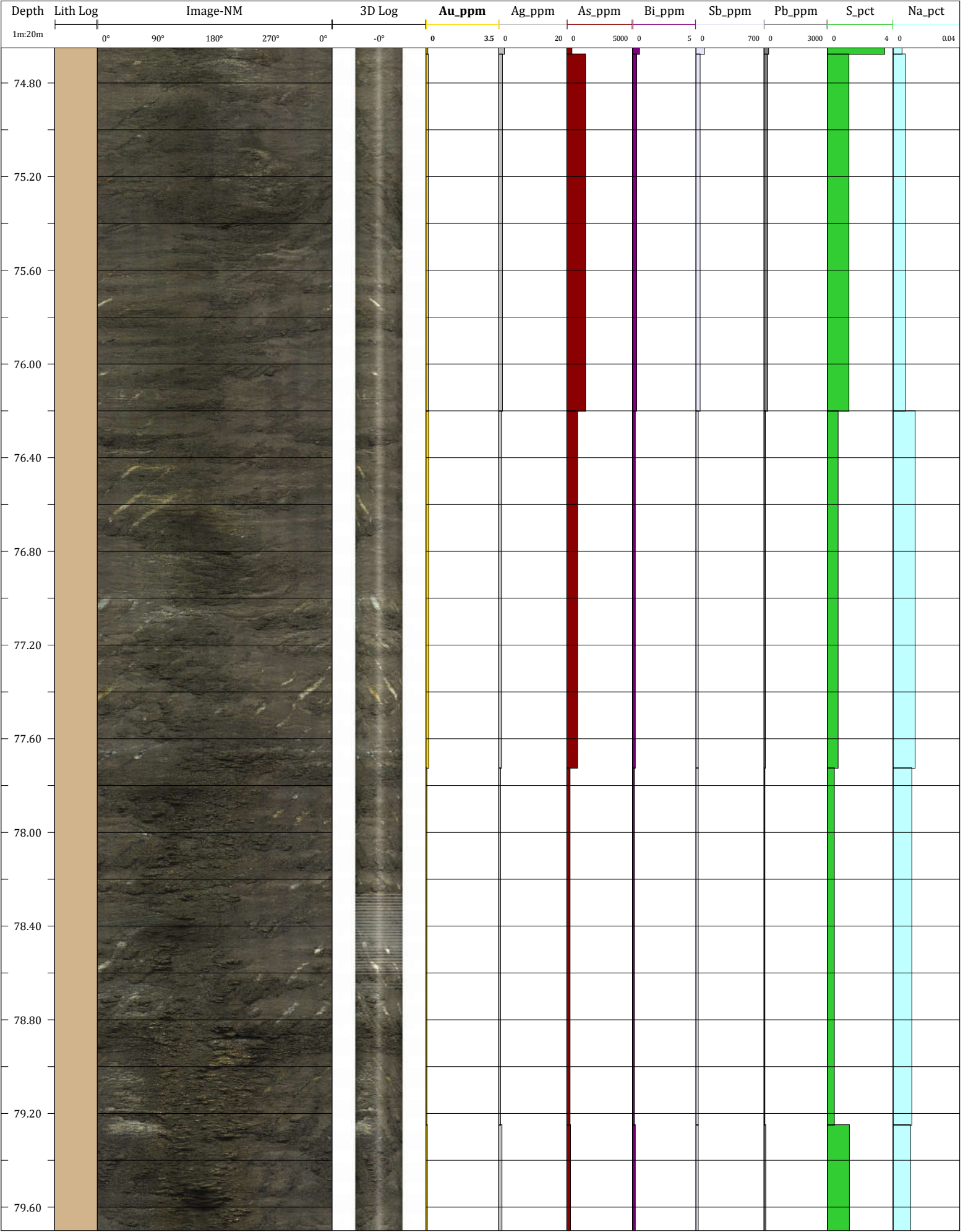

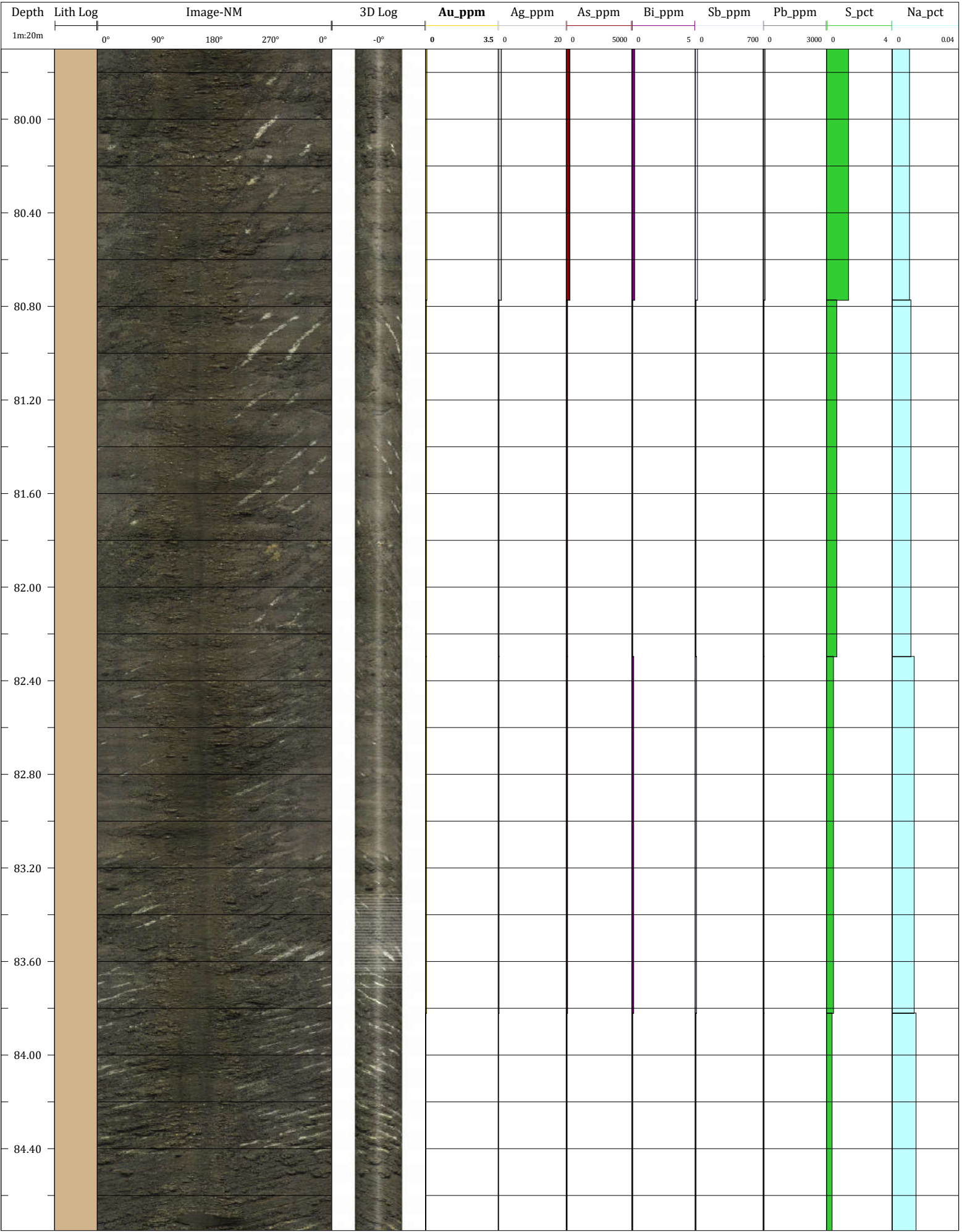



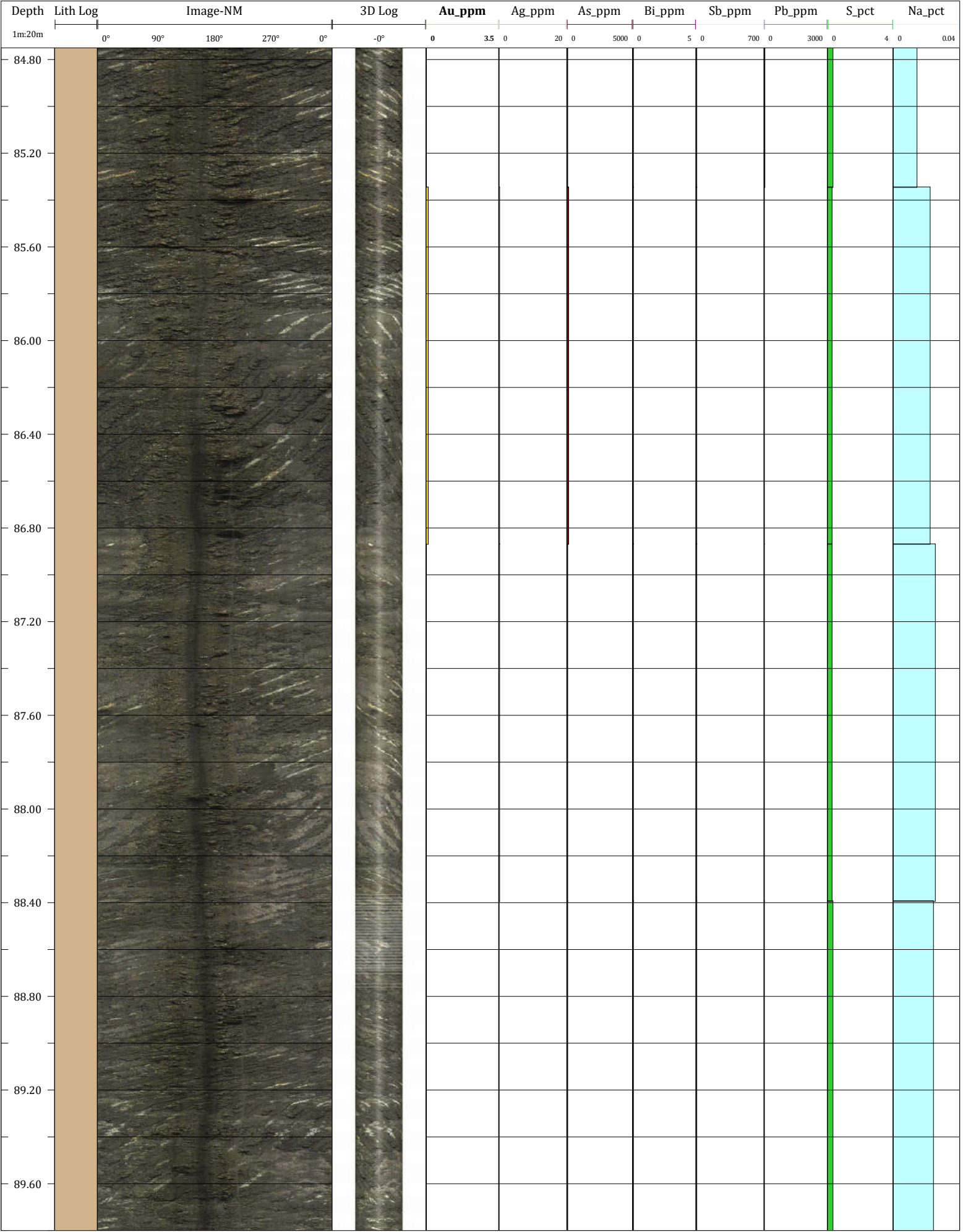

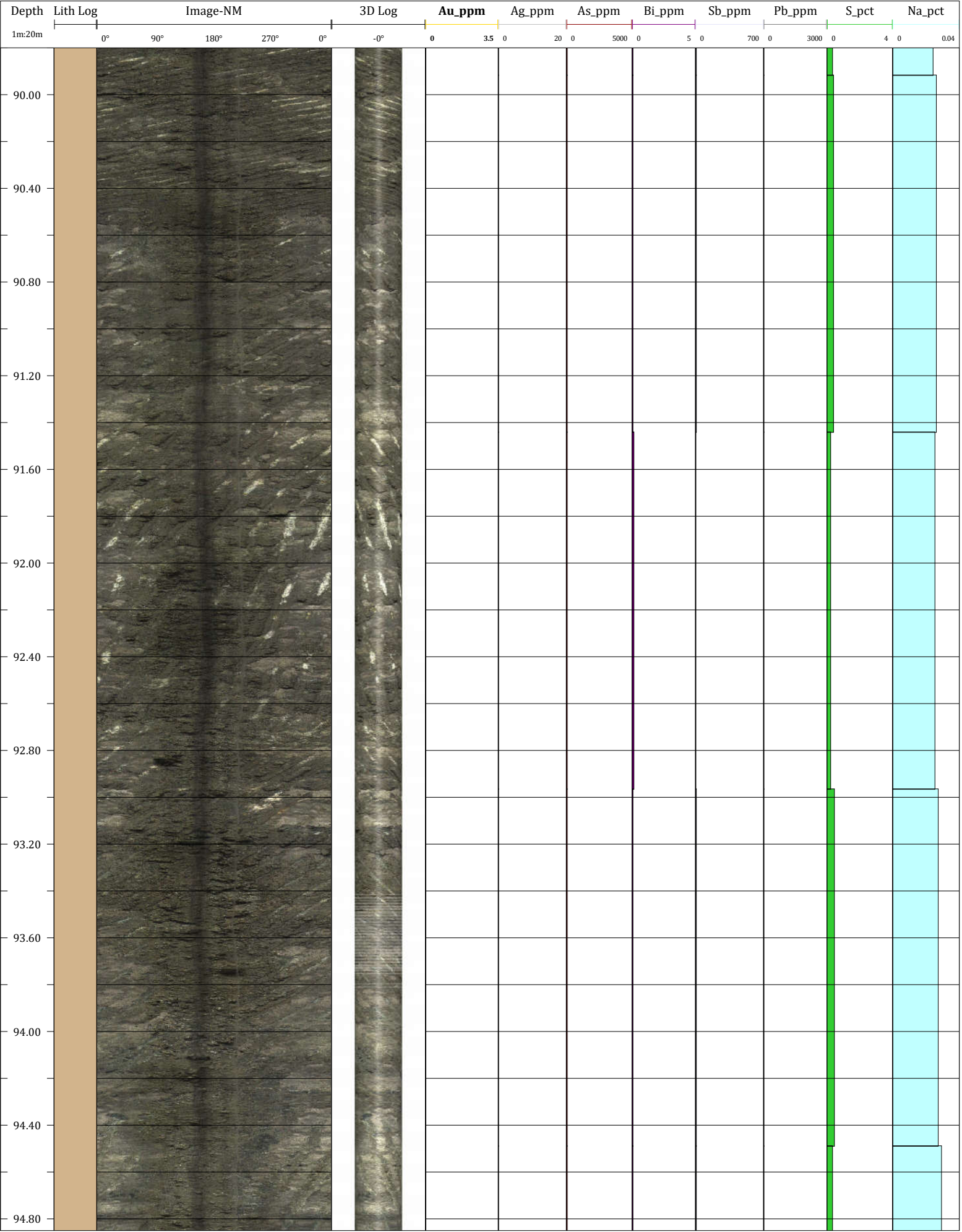

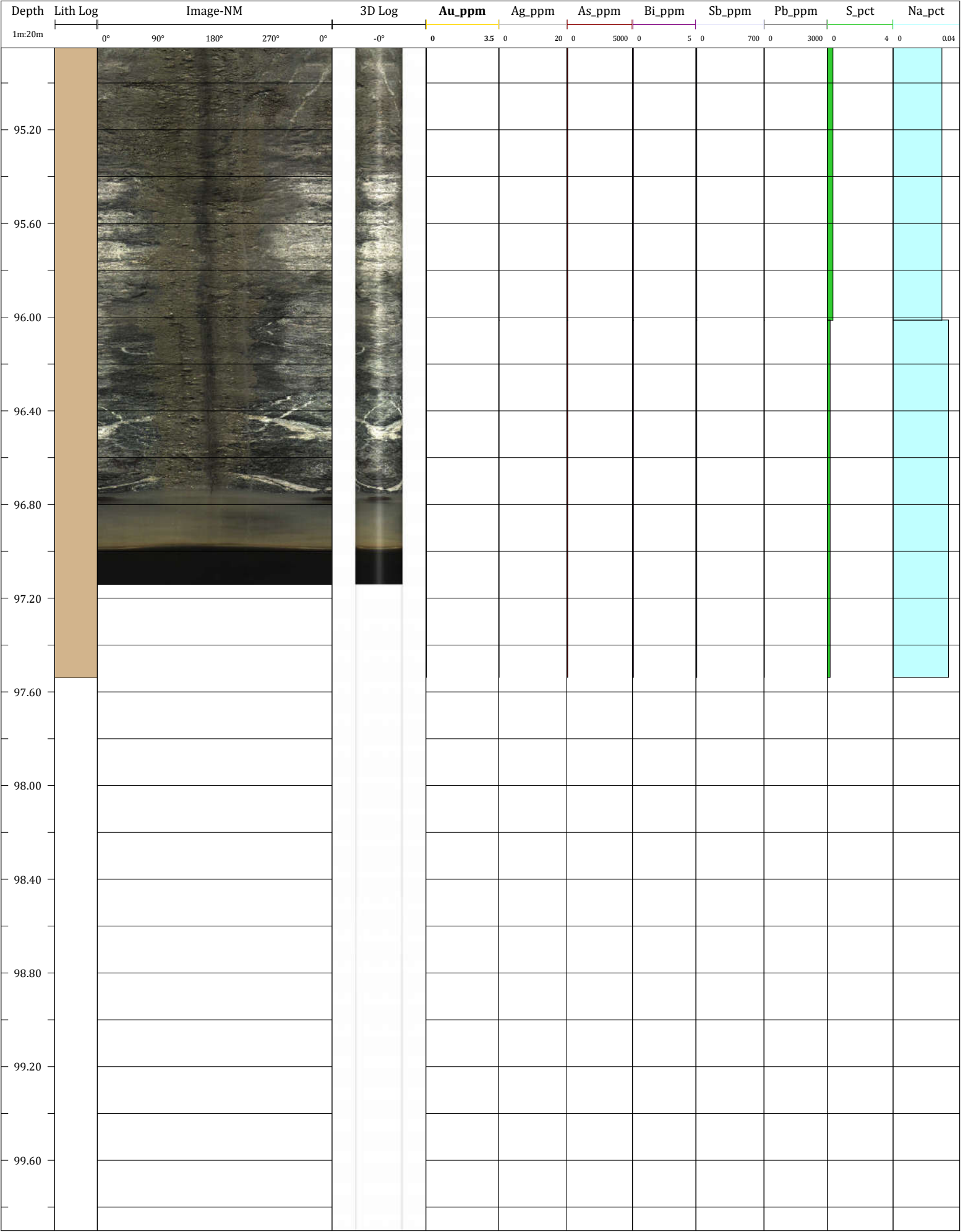



Depth	Lith Log	Image-NM	3D Log	Au_ppm	Ag_ppm	As_ppm	Bi_ppm	Sb_ppm	Pb_ppm	S_pct	Na_pct
1m:20m		0° 90° 180° 270° 0° -0°		0 3.5 0	20 0	5000 0	5 0	700 0	3000 0	4 0	0.04
100.00											
100.40											